

n.  
eo



*The One Above All*

# The Experience

01 Location

02 Life at Neo

03 Ground Level

04 Club Neo

05 Sky Office

06 Skydeck

07 Residences

08 The Team



a life  
above  
everything

01

# Location

Plot II  
Neo in Neopolis

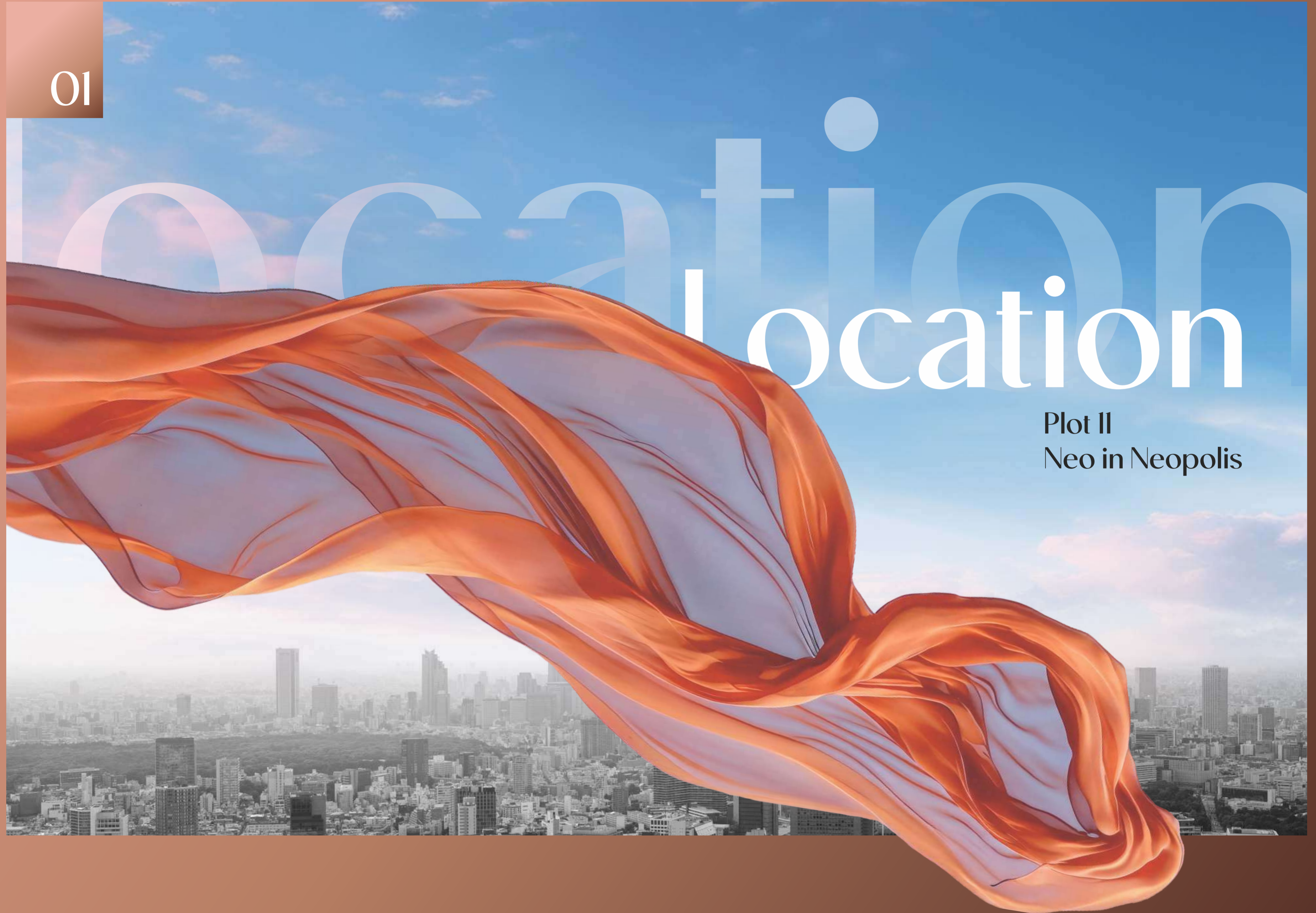

An aerial photograph of a cityscape featuring a prominent tall skyscraper in the center. The building has a brown facade and a glass top section with the letters 'n' and 'eo' visible. To the left, there is a cluster of other high-rise buildings. The city is surrounded by lush green trees and parks. In the background, a large body of water, likely a lake, stretches across the horizon under a blue sky with light clouds.

Nature is  
your neighbour

Osman Sagar Lake Views

A vista of  
**blues & greens**

that extend beyond the horizon

Adjacent to  
1,00,000 + Acres of  
III G.O. Greens



Rise above a city that never sleeps

Financial District Skyline Views



02 Life At Neo

A view even the  
gods would pause for



# An Address Above All

4.36 Acres

---

2 Towers

---

57 Storeys

---

3 & 4 BHK

---

2235 - 4565 Sq. Ft. Homes

---

711 Exclusive Residences



---

1,04,000+ Sq. Ft. of Curated Amenities

---

17 High-Speed Elevators

---

Sky Office on Levels 48 & 49

---

3.3 m Floor-to-Floor Height

---

Vehicle-Free Podium

---

Skydeck on Levels 58 & 59



Entrance Gateway

Welcome To Neo



Entrance Gateway

The Art Of Arrival



## Crafted with the environment in mind

A pre-certified **IGBC green building**, thoughtfully planned to align with sustainable principles integrating conscious design and responsible materials to minimize long-term impact.



Low-impact construction techniques



Solar-powered common utilities



Energy-efficient shared spaces



Use of durable, responsibly sourced materials



Advanced water management & recycling



Rainwater harvesting systems



Low-emission paints & eco-sensitive finishes



## Smart Homes

Your world, at your command



### Smart Control

Manage lighting, fans, and scenes from anywhere, at anytime.



### One-Touch Scenes

Create the perfect ambience with a single touch.



### Voice Enabled

Compatible with leading voice assistants.



### Smart Scheduling

Daily routines, effortlessly automated.



### Adaptive Comfort

Lighting that responds to your preferences.



### Future-Ready Systems

Built to seamlessly adapt to evolving technology.



### Remote Access

Stay connected to your home, wherever you are.

03 Ground Level

Shaped by  
what you love





Entrance Fountain

The Calm Before The Glam



# Legend

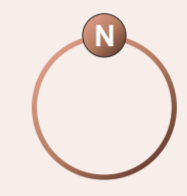

## OUTDOOR AMENITIES

- 1 ENTRY/EXIT
- 2 BUS BAY
- 3 WATER FEATURE X2
- 4 MULTIPURPOSE LAWN
- 5 OVAL PAVILION
- 6 HALF BASKETBALL COURT
- 7 PET PARK
- 8 BOX CRICKET
- 9 PICKLE BALL COURT
- 10 TENNIS COURT
- 11 FITNESS STRIP
- 12 TOT-LOT
- 13 LAKE VIEW CORNER
- 14 ALFRESCO SIT-OUT & BREAKFAST DECK
- 15 ELEVATED WALK-WAY
- 16 AMPHITHEATRE
- 17 YOGA DECK
- 18 EVENT STAGE
- 19 EVENT LAWN
- 20 OPEN BAR COUNTER
- 21 JOGGING TRACK
- 22 FEATURE WALL
- 23 CLUB DROP-OFF

## TOWER A

- 24 RECEPTION LOBBY
- 25 CLINIC AND PHYSIO
- 26 PHARMACY
- 27 GROCERY STORE
- 28 ATM KIOSK
- 29 COMMUNITY LOUNGE
- 30 SITTING COVES
- 31 SENIOR CITIZEN LOUNGE
- 32 CRÉCHE
- 33 ART GALLERY

## TOWER B

- 34 RECEPTION LOBBY
- 35 HUDDLE ROOM
- 36 BADMINTON COURT X2
- 37 SQUASH COURT
- 38 KIDS PLAY AREA
- 39 JAPANESE GARDEN
- 40 SENIOR CITIZEN LOUNGE



Amphitheatre

Moments Worth Showing Up For



Kids Play Area

Let Them Be Little



Pet Park

Paws At Play



Basketball Court

Shoot & Score

04 Club Neo

Suspended between

skye & water



A Landmark Of  
Leisure



## Ground floor



Multi-Purpose  
Hall



Pre-Function  
Hall



Café  
Area

## 4th floor



Gym



Cross Fit



Aerobics



Dance Studio

## 1st floor



Senior Citizens'  
Lounge



Business  
Lounge



Conference  
Area

## 5th floor



Guest  
Rooms (7)



Executive  
Suite Room



Lounge  
Area

## 2nd floor



Preview  
Theatre



Table  
Tennis (2)



Indoor Board  
Games Room



Bank &  
Locker Room



Billiards  
Lounge

## 6th floor



Party  
Halls (2)



Yoga &  
Meditation Hall

## 3rd floor



Salon



Spa



Study  
Centre



Tuition  
Rooms (2)

## Terrace



Infinity  
Pool



Kids  
Pool



Party  
Lawn



Open  
Café

An architectural rendering of a modern, multi-story building named 'Club Neo' at night. The building features a curved, cantilevered upper section with a glass facade and is illuminated with warm, golden-yellow lights. A prominent balcony with a glass railing and integrated lighting extends from the building. The ground floor has large glass windows and a sign that reads 'n. eo'. The scene is set against a dark blue night sky with stars. In the foreground, there is a landscaped area with trees, flowers, and a paved walkway where several people are walking. The overall atmosphere is sophisticated and modern.

# Club Neo

Where Life  
Finds Rhythm



Preview Theatre

Blockbuster Experiences, At Home



Senior Citizens' Lounge

Live Young, Everyday



*Read . Reflect . Rise*

E-Learning Centre

Focus, Uninterrupted



Infinity Pool

Float Above The World



Gym

Train Beyond Limits

05

# Sky Office



# Work Above The Ordinary

Level 48 & 49



Private  
Meeting Pods



Open to Sky  
Co-Working Areas



Boardrooms



Plug & Play  
Workstations



Executive  
Office Suites





Sky Office

The View Your Work Deserves

06 Skydeck

Life  
between  
the  
clouds



# Ascend Above The Sky

## Level 59



Open Air Amphitheatre



Telescopic View Points x 3



Surya Namaskar Lawn



Star-Map Deck



Sky Trail



Sky Gym



Fragrance Garden



Sky Café





Sky Amphi

Evenings, Under The Stars

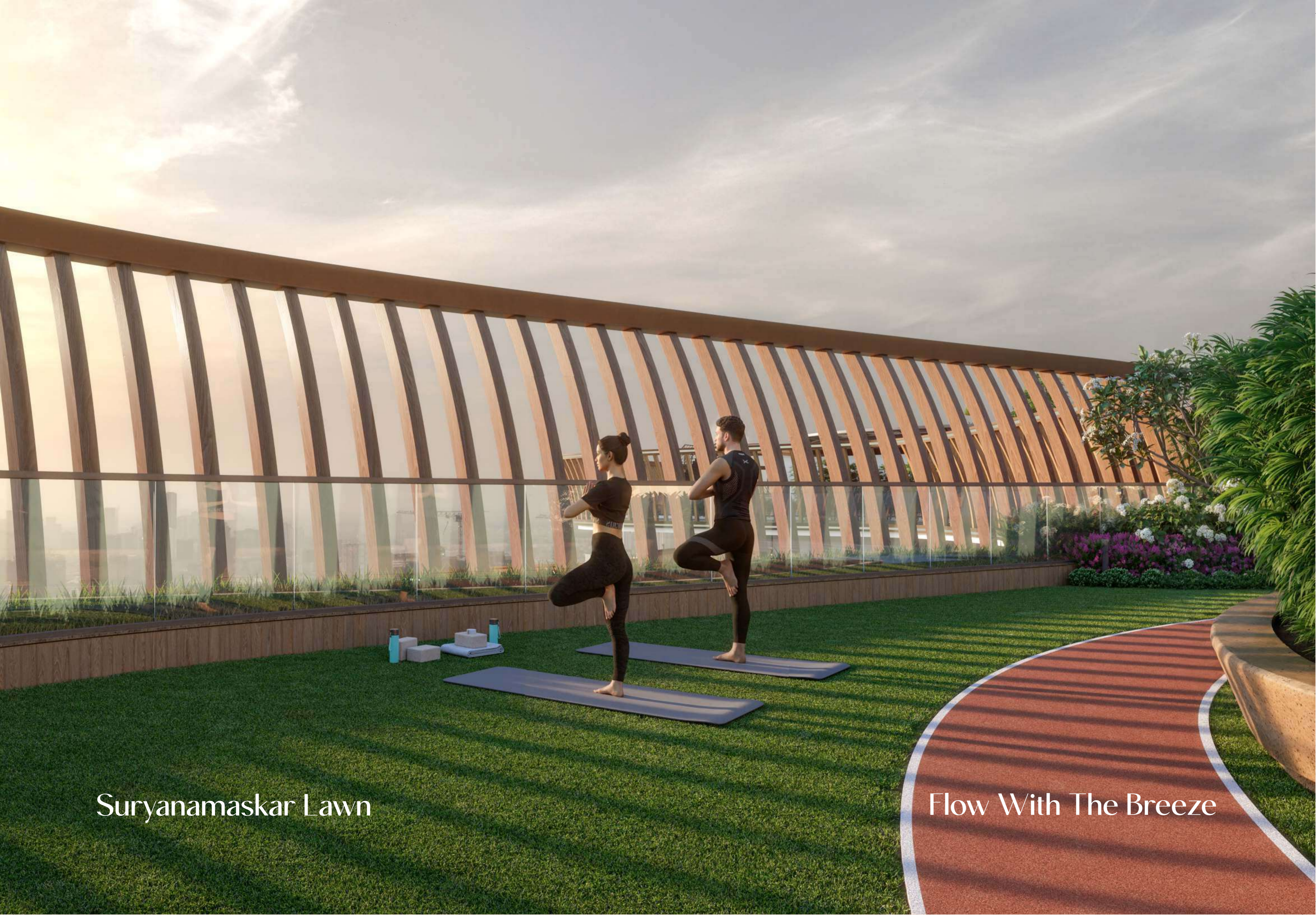

Suryanamaskar Lawn

Flow With The Breeze

07 Residences

Homes  
designed to fit your life



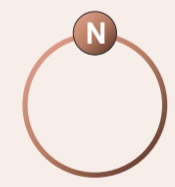

# Master Layout

4 BHK | East - 3220 sq. ft.

3 BHK | West - 2300 sq. ft.

3 BHK | East - 2300 sq. ft.

4 BHK | West - 3215 sq. ft.

- 1 Lift  
7'6" x 7'6"
- 2 Lift Lobby  
32'2" x 15'6"
- 3 Service Lifts  
7'6" x 10'6"
- 4 Fire Lobby  
15'6" x 9'9"
- 5 Wide Corridor  
8'0"
- 6 Lobby: Unit 1,2,7,8  
8'0" x 16'0"
- 7 Lobby: Unit 3,6  
10'0" x 6'6"



4 BHK | East - 3460 sq. ft.

3 BHK | North - 2235 sq. ft.

3 BHK | North - 2235 sq. ft.

4 BHK | West - 3095 sq. ft.

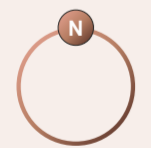

# Tower A

Typical Floor Plan



**A1**  
3 BHK | East - 2300 sq. ft.

- |                   |               |                     |               |
|-------------------|---------------|---------------------|---------------|
| 1. Drawing Room   | 12'0" x 11'0" | 9. M. Toilet        | 9'0" x 5'6"   |
| 2. Dining         | 15'0" x 11'0" | 10. Bedroom-2       | 11'0" x 12'0" |
| 3. Living Room    | 11'0" x 11'6" | 11. Toilet (Bed. 2) | 9'4" x 5'0"   |
| 4. Kitchen        | 9'6" x 11'0"  | 12. Bedroom-3       | 10'4" x 12'0" |
| 5. Utility Area   | 8'3" x 5'6"   | 13. Toilet (Bed. 3) | 5'0" x 8'0"   |
| 6. Pooja Room     | 4'8" x 5'2"   | 14. Sit-out         | 11'0" x 7'0"  |
| 7. M. Bedroom     | 11'0" x 17'0" | 15. Balcony         | 6'0" Wide     |
| 8. Walk-in Closet | 6'0" x 5'2"   | 16. Balcony         | 6'0" Wide     |

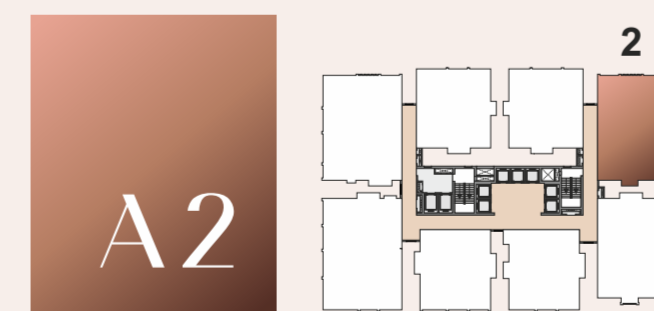

**A2**  
4 BHK | West - 3215 sq. ft.

- |                   |               |                     |                       |
|-------------------|---------------|---------------------|-----------------------|
| 1. Drawing Room   | 12'0" x 17'0" | 11. Toilet (Bed. 2) | 5'0" x 8'0"           |
| 2. Dining         | 11'0" x 22'6" | 12. Bedroom-3       | 11'0" x 13'6"         |
| 3. Living Room    | 8'6" x 12'0"  | 13. Toilet (Bed. 3) | 6'4" x 8'0"           |
| 4. Kitchen        | 15'6" x 10'0" | 14. Bedroom-4       | 11'0" x 10'0"         |
| 5. Utility Area   | 6'0" Wide     | 15. Toilet (Bed. 4) | 8'4" x 5'0"           |
| 6. Pooja Room     | 3'0" x 5'0"   | 16. Balcony         | 6'0" Wide             |
| 7. M. Bedroom     | 12'0" x 21'4" | 17. Balcony         | 6'0" Wide / 3'0" Wide |
| 8. Walk-in Closet | 6'6" x 6'4"   | 18. Balcony         | 3'0" Wide             |
| 9. M. Toilet      | 6'6" x 9'0"   | 19. Sit-out         | 9'0" x 12'0"          |
| 10. Bedroom-2     | 11'0" x 13'6" |                     |                       |



**A3**

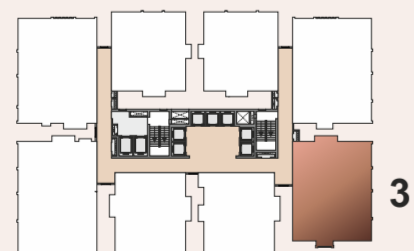

4 BHK | West - 3095 sq. ft.

- |                   |               |                     |               |
|-------------------|---------------|---------------------|---------------|
| 1. Drawing Room   | 12'0" x 17'0" | 10. Bedroom-2       | 11'0" x 13'6" |
| 2. Dining         | 11'0" x 22'6" | 11. Toilet (Bed. 2) | 5'0" x 8'0"   |
| 3. Living Room    | 8'6" x 12'0"  | 12. Bedroom-3       | 11'0" x 13'6" |
| 4. Kitchen        | 15'6" x 10'0" | 13. Toilet (Bed. 3) | 6'4" x 8'0"   |
| 5. Utility Area   | 6'0" Wide     | 14. Bedroom-4       | 11'0" x 10'0" |
| 6. Pooja Room     | 3'0" x 5'0"   | 15. Toilet (Bed. 4) | 8'4" x 5'0"   |
| 7. M. Bedroom     | 12'0" x 21'4" | 16. Sit-out         | 9'0" x 12'0"  |
| 8. Walk-in Closet | 6'6" x 6'4"   | 17. Balcony         | 6'0" Wide     |
| 9. M. Toilet      | 6'6" x 9'0"   | 18. Balcony         | 6'0" Wide     |

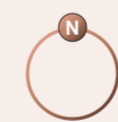

**A4**

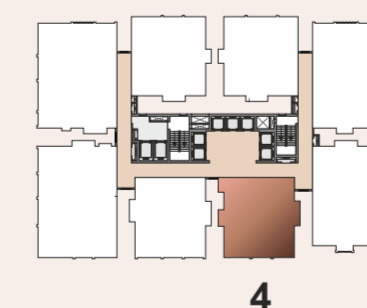

3 BHK | North - 2235 sq. ft.

- |                   |               |                     |               |
|-------------------|---------------|---------------------|---------------|
| 1. Drawing Room   | 11'0" x 12'0" | 10. Bedroom-2       | 14'0" x 11'0" |
| 2. Dining         | 15'4" x 12'8" | 11. Closet (Bed. 2) | 5'2" x 5'0"   |
| 3. Living Room    | 11'0" x 9'6"  | 12. Toilet (Bed. 2) | 9'0" x 5'0"   |
| 4. Kitchen        | 11'0" x 10'0" | 13. Bedroom-3       | 11'0" x 12'0" |
| 5. Utility Area   | 6'0" Wide     | 14. Toilet (Bed. 3) | 7'0" x 7'0"   |
| 6. Pooja Room     |               | 15. Store Room      | 5'0" x 5'0"   |
| 7. M. Bedroom     | 14'0" x 12'0" | 16. Sit-out         | 11'0" x 7'0"  |
| 8. Walk-in Closet | 5'0" x 6'0"   | 17. Balcony         | 6'0" Wide     |
| 9. M. Toilet      | 8'8" x 6'0"   |                     |               |



**A5**

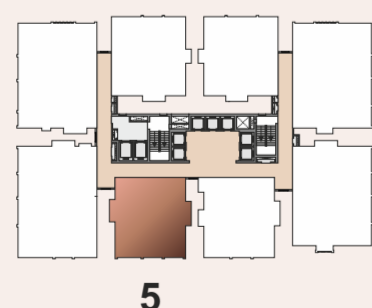

5

- |                   |               |                     |               |
|-------------------|---------------|---------------------|---------------|
| 1. Drawing Room   | 11'0" x 12'0" | 9. M. Toilet        | 8'8" x 6'0"   |
| 2. Dining         | 15'4" x 12'8" | 10. Bedroom-2       | 14'0" x 11'0" |
| 3. Living Room    | 11'0" x 9'6"  | 11. Toilet (Bed. 2) | 9'0" x 5'0"   |
| 4. Kitchen        | 11'0" x 10'0" | 12. Bedroom-3       | 11'0" x 12'0" |
| 5. Utility Area   | 6'0" Wide     | 13. Toilet (Bed. 3) | 7'0" x 7'0"   |
| 6. Pooja Room     |               | 14. Store Room      | 5'0" x 5'0"   |
| 7. M. Bedroom     | 14'0" x 12'0" | 15. Sit-out         | 11'0" x 7'0"  |
| 8. Walk-in Closet | 5'0" x 6'0"   | 16. Balcony         | 6'0" Wide     |

3 BHK | North - 2235 sq. ft.

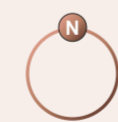

**A6**

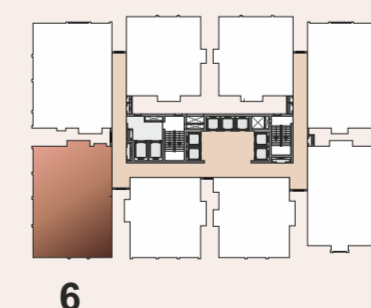

6

- |                   |               |                     |               |
|-------------------|---------------|---------------------|---------------|
| 1. Drawing Room   | 11'0" x 13'0" | 11. Toilet (Bed. 2) | 5'0" x 9'0"   |
| 2. Dining         | 11'0" x 14'0" | 12. Bedroom-3       | 11'0" x 14'0" |
| 3. Living Room    | 20'6" x 13'0" | 13. Toilet (Bed. 3) | 6'4" x 8'0"   |
| 4. Kitchen        | 11'0" x 11'0" | 14. Bedroom-4       | 10'0" x 11'0" |
| 5. Utility Area   | 6'4" Wide     | 15. Toilet (Bed. 4) | 5'0" x 8'6"   |
| 6. Pooja Room     | 5'0" x 4'4"   | 16. Store Room      | 6'4" x 4'4"   |
| 7. M. Bedroom     | 12'0" x 15'3" | 17. Balcony         | 6'0" Wide     |
| 8. Walk-in Closet | 5'8" x 9'0"   | 18. Balcony         | 6'0" Wide     |
| 9. M. Toilet      | 6'0" x 9'0"   | 19. Sit-out         | 9'0" x 13'0"  |
| 10. Bedroom-2     | 11'0" x 14'0" | 20. Balcony         | 6'0" Wide     |

4 BHK | East - 3460 sq. ft.



**A7**

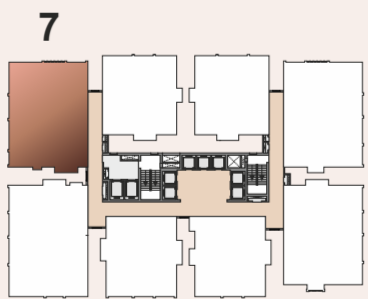

4 BHK | East – 3220 sq. ft.

- |                   |               |                     |                       |
|-------------------|---------------|---------------------|-----------------------|
| 1. Drawing Room   | 11'0" × 13'0" | 11. Toilet (Bed. 2) | 5'0" × 9'0"           |
| 2. Dining         | 11'0" × 14'0" | 12. Bedroom-3       | 11'0" × 14'0"         |
| 3. Living Room    | 20'6" × 13'0" | 13. Toilet (Bed. 3) | 6'4" × 8'0"           |
| 4. Kitchen        | 11'0" × 11'0" | 14. Bedroom-4       | 10'0" × 11'0"         |
| 5. Utility Area   | 6'4" × 8'6"   | 15. Toilet (Bed. 4) | 5'0" × 8'6"           |
| 6. Pooja Room     | 5'0" × 4'4"   | 16. Store Room      | 6'4" × 4'4"           |
| 7. M. Bedroom     | 12'0" × 15'3" | 17. Balcony         | 6'0" Wide             |
| 8. Walk-in Closet | 5'8" × 9'0"   | 18. Sit-out         | 9'0" × 13'0"          |
| 9. M. Toilet      | 6'0" × 9'0"   | 19. Balcony         | 6'0" Wide / 3'0" Wide |
| 10. Bedroom-2     | 11'0" × 14'0" |                     |                       |

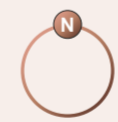

**A8**

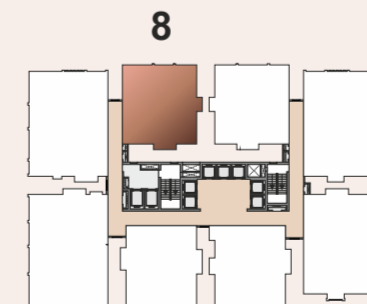

3 BHK | West – 2300 sq. ft.

- |                   |               |                     |               |
|-------------------|---------------|---------------------|---------------|
| 1. Drawing Room   | 12'0" × 11'0" | 9. M. Toilet        | 9'0" × 5'6"   |
| 2. Dining         | 15'0" × 11'0" | 10. Bedroom-2       | 10'4" × 12'0" |
| 3. Living Room    | 11'0" × 11'6" | 11. Toilet (Bed. 2) | 5'0" × 8'0"   |
| 4. Kitchen        | 11'0" × 11'2" | 12. Bedroom-3       | 11'0" × 12'0" |
| 5. Utility Area   | 5'6" Wide     | 13. Toilet (Bed. 3) | 9'4" × 5'0"   |
| 6. Pooja Room     | 4'8" × 5'2"   | 14. Balcony         | 6'0" Wide     |
| 7. M. Bedroom     | 16'0" × 11'0" | 15. Sit-out         | 11'0" × 7'0"  |
| 8. Walk-in Closet | 6'0" × 5'2"   | 16. Balcony         | 6'0" Wide     |

4 BHK + Maid | West - 3690 sq. ft.

4 BHK + Home Theatre + Maid | East - 4160 sq. ft.

- 1 Lift  
7'6" x 7'6"
- 2 Lift Lobby  
11'10" x 23'9"
- 3 Service Lifts  
7'6" x 10'0"
- 4 Lobby  
15'6" x 10'0"
- 5 Wide Corridor  
8'0"
- 6 Maid Room 1  
8'0" x 10'0"
- 7 Maid Toilet  
4'0" x 6'0"
- 8 Maid Room 2  
10'0" x 9'0"
- 9 Maid Toilet 2  
6'0" x 4'0"
- 10 Maid Room 3  
13'0" x 6'0"
- 11 Maid Toilet 3  
6'0" x 4'0"
- 12 Maid Room 4  
7'6" x 10'0"
- 13 Maid Toilet 4  
4'0" x 6'0"
- 14 Maid Room 5  
8'0" x 10'0"
- 15 Maid Toilet 5  
4'0" x 6'0"
- 16 Lobby: Unit 1  
10'0" x 14'10"
- 17 Lobby: Unit 2  
10'0" x 18'6"
- 18 Lobby: Unit 3  
15'0" x 10'4"
- 19 Lobby: Unit 4  
10'0" x 16'4"
- 20 Lobby: Unit 5  
10'0" x 11'10"

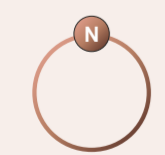

# Tower B

Typical Floor Plan

4 BHK + Home Theatre + Maid | East - 4565 sq. ft.

4 BHK + Maid | North - 3430 sq. ft.

4 BHK + Maid | West - 3645 sq. ft.

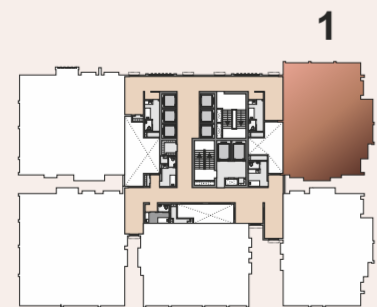

4 BHK + Maid | West - 3690 sq. ft.

- |                   |               |                     |               |
|-------------------|---------------|---------------------|---------------|
| 1. Drawing Room   | 13'0" x 14'6" | 11. Toilet (Bed. 2) | 5'0" x 10'0"  |
| 2. Dining         | 12'2" x 24'6" | 12. Bedroom-3       | 12'6" x 12'0" |
| 3. Living Room    | 11'0" x 12'0" | 13. Toilet (Bed. 3) | 7'6" x 6'8"   |
| 4. Kitchen        | 12'3" x 10'4" | 14. Bedroom-4       | 13'6" x 10'0" |
| 5. Utility Area   | 6'0" Wide     | 15. Toilet (Bed. 4) | 8'6" x 5'0"   |
| 6. Pooja Room     | 4'8" x 5'0"   | 16. Balcony         | 6'0" Wide     |
| 7. M. Bedroom     | 13'0" x 19'8" | 17. Sit-out         | 9'0" x 12'0"  |
| 8. Walk-in Closet | 7'0" x 6'0"   | 18. Balcony         | 6'0" Wide     |
| 9. M. Toilet      | 7'0" x 8'0"   | 19. Balcony         | 6'0" Wide     |
| 10. Bedroom-2     | 13'0" x 16'6" |                     |               |

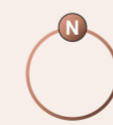

4 BHK + Maid | West - 3645 sq. ft.

- |                   |               |                     |               |
|-------------------|---------------|---------------------|---------------|
| 1. Drawing Room   | 13'0" x 14'6" | 11. Walk-in Closet  | 7'6" x 5'0"   |
| 2. Dining         | 12'2" x 24'6" | 12. Toilet (Bed. 2) | 7'6" x 6'8"   |
| 3. Living Room    | 11'0" x 12'0" | 13. Bedroom-3       | 12'6" x 12'0" |
| 4. Kitchen        | 18'6" x 10'4" | 14. Toilet (Bed. 3) | 5'0" x 8'0"   |
| 5. Utility Area   | 6'0" Wide     | 15. Bedroom-4       | 13'6" x 10'0" |
| 6. Pooja Room     | 4'8" x 5'0"   | 16. Toilet (Bed. 4) | 8'6" x 5'0"   |
| 7. M. Bedroom     | 13'0" x 19'8" | 17. Sit-out         | 9'0" x 12'0"  |
| 8. Walk-in Closet | 7'0" x 6'0"   | 18. Balcony         | 6'0" Wide     |
| 9. M. Toilet      | 7'0" x 8'0"   | 19. Balcony         | 6'0" Wide     |
| 10. Bedroom-2     | 13'0" x 16'6" |                     |               |

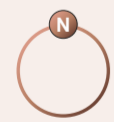

**B3**

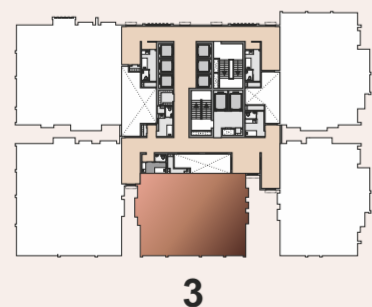

3

4 BHK + Maid | North – 3430 sq. ft.

- |                   |               |                     |               |
|-------------------|---------------|---------------------|---------------|
| 1. Drawing Room   | 16'0" × 12'0" | 11. Toilet (Bed. 2) | 5'0" × 8'0"   |
| 2. Dining         | 24'8" × 12'0" | 12. Bedroom-3       | 12'0" × 12'0" |
| 3. Living Room    | 12'0" × 11'3" | 13. Toilet (Bed. 3) | 6'0" × 8'0"   |
| 4. Kitchen        | 10'0" × 16'0" | 14. Bedroom-4       | 12'0" × 10'8" |
| 5. Utility Area   | 6'0" Wide     | 15. Toilet (Bed. 4) | 5'0" × 9'0"   |
| 6. Pooja Room     | 4'0" × 7'0"   | 16. Store Room      | 6'4" × 7'0"   |
| 7. M. Bedroom     | 13'0" × 15'8" | 17. Sit-out         | 12'0" × 6'0"  |
| 8. Walk-in Closet | 9'4" × 7'0"   | 18. Balcony         | 6'0" Wide     |
| 9. M. Toilet      | 9'0" × 7'0"   | 19. Balcony         | 6'0" Wide     |
| 10. Bedroom-2     | 13'0" × 12'0" |                     |               |

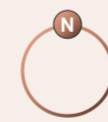

**B4**



4

4 BHK + Home Theatre + Maid  
East – 4565 sq. ft.

- |                     |               |                     |               |
|---------------------|---------------|---------------------|---------------|
| 1. Drawing Room     | 12'6" × 13'0" | 13. Walk-in Closet  | 5'0" × 5'2"   |
| 2. Dining           | 14'0" × 24'2" | 14. Toilet (Bed. 3) | 5'0" × 8'0"   |
| 3. Living Room      | 17'0" × 13'0" | 15. Bedroom-4       | 12'0" × 13'0" |
| 4. Kitchen          | 12'6" × 16'0" | 16. Toilet (Bed. 4) | 6'8" × 7'8"   |
| 5. Utility Area     | 8'10" Wide    | 17. Powder Room     | 6'8" × 5'0"   |
| 6. Pooja Room       | 5'0" × 5'0"   | 18. Home Theatre    | 12'6" × 13'6" |
| 7. M. Bedroom       | 15'0" × 17'6" | 19. Store Room      | 8'0" × 5'0"   |
| 8. Walk-in Closet   | 9'0" × 6'0"   | 20. Balcony         | 6'0" Wide     |
| 9. M. Toilet        | 9'0" × 6'0"   | 21. Balcony         | 6'0" Wide     |
| 10. Bedroom-2       | 12'0" × 13'6" | 22. Sit-out         | 9'0" × 13'0"  |
| 11. Toilet (Bed. 2) | 5'0" × 9'0"   | 23. Balcony         | 6'0" Wide     |
| 12. Bedroom-3       | 11'0" × 13'6" |                     |               |

# III G.O. Green Zone

The calm of  
greens  
around  
your home

Make it  
yours

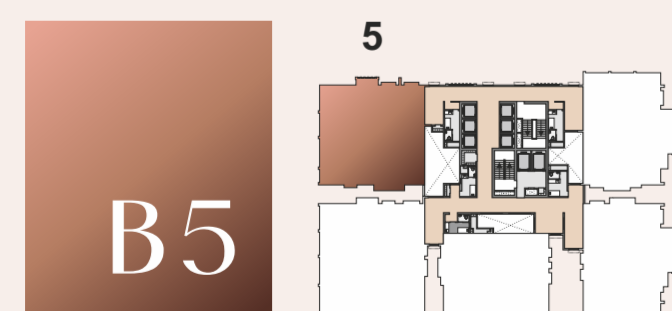
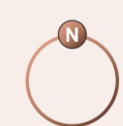

**B5**  
4 BHK + Home Theatre + Maid  
East - 4160 sq. ft.

1. Drawing Room	12'6" x 13'0"	12. Bedroom-3	11'0" x 13'6"
2. Dining	14'0" x 24'2"	13. Walk-in Closet	5'0" x 5'2"
3. Living Room	17'0" x 13'0"	14. Toilet (Bed. 3)	5'0" x 8'0"
4. Kitchen	12'6" x 12'2"	15. Bedroom-4	12'0" x 13'0"
5. Utility Area	6'0" Wide	16. Toilet (Bed. 4)	6'8" x 7'8"
6. Pooja Room	5'0" x 5'0"	17. Powder Room	6'8" x 5'0"
7. M. Bedroom	15'0" x 17'6"	18. Home Theatre	12'6" x 13'6"
8. Walk-in Closet	9'0" x 6'0"	19. Store Room	8'0" x 5'0"
9. M. Toilet	9'0" x 6'0"	20. Balcony	6'0" Wide
10. Bedroom-2	12'0" x 13'6"	21. Sit-out	9'0" x 13'0"
11. Toilet (Bed. 2)	5'0" x 9'0"	22. Balcony	6'0" Wide

# Standards Above The Norm



## STRUCTURE

- RCC framed structure with shear walls to withstand wind and earthquakes (Zone 2).
- Floor-to-floor height: 3.3 m.



## KITCHEN & UTILITY

- Provision for municipal / bore water, water purifier, chimney, and hot & cold mixer.
- **Utility:** Provision for washing machine / dishwasher.



## WALLS & CEILING

- **External Walls:** Textured finish with weatherproof emulsion paint.
- **Internal Walls:** Putty finish with premium emulsion paint.



## BATHROOMS

- All sanitary & CP fittings of reputed make like: Kohler / TOTO / Villeroy & Boch / Grohe/ Hansgrohe or equivalent.
- Vanity washbasin, EWC, single-lever mixers, geyser provision & ventilators.



## GENERATOR

- 100% DG backup with AMF & acoustic enclosure.



## ELECTRICAL & CONNECTIVITY

- Concealed wiring, modular switches, power outlets for AC, geyser, kitchen & utility.
- Three-phase supply with provision for VRV outdoor unit.
- Internet / cable in living & bedrooms.



## CLADDING & DADOING

- **Bathrooms:** Large-format GVT tiles upto grid false ceiling.
- **Utility:** Large-format GVT tiles upto 4 ft.
- **Maid toilets:** GVT tiles upto 6 ft.



## DOORS & WINDOWS

- **Main / Internal:** 8 ft. teak frame, veneered finish, PU polish, premium hardware.
- **Utility:** UPVC door.
- **Sliding:** Aluminium alloy frame, clear panelled sliding doors with mosquito mesh.
- **Windows:** Aluminium frame, clear float glass with mosquito mesh provision.



## PARKING

- Adequate capacity, smooth circulation, car wash facility (chargeable).



## FLOORING

- **Lobby/ Entrance:** Large-format vitrified tiles, false ceiling in the lounge.
- **Living/ Dining/ Kitchen/ Bedrooms:** Large-format vitrified tiles with 3 ft. skirting.
- **Bathrooms:** Acid-resistant, anti-skid vitrified tiles, PVC spacers, epoxy grout.
- **Balconies & Utility:** Anti-skid tiles.
- **Staircases:** Granite flooring upto 1st floor, remaining with Tandur stone.

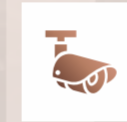

## SECURITY & BMS

- 24x7 security, CCTV, panic buttons, intercom, solar fencing, gas leak detection.
- BMS with prepaid electricity monitoring system.



## FIRE & SAFETY

- Fire hydrants, sprinklers, alarms, PA system, control panel.



## LIFTS

- High-speed passenger lifts with V3F and rescue device of reputed make.



## ACCESSIBILITY

- Ramps and reserved parking for differently abled.



## WATER & WASTE

- Treated water via softening plant, hydro-pneumatic system.
- Sewage treatment plant of adequate capacity as per norms will be provided.
- Rainwater harvesting pits.



## BILLING SYSTEM

- Automated billing for water, power, gas, DG and maintenance.



## LPG/PNG

- Piped gas with a meter .



## SOLAR POWER

- As per norms.

# Connectivity



## Health Care 15 - 20 mins

- Medcover Hospital, Financial District
- Apollo Hospital, Nanakramguda
- AIG Hospital, Gachibowli
- Rainbow Children's Hospital, Financial District

## IT Parks 15 - 25 mins

- Financial District
- Mindspace IT park
- Kokapet SEZ
- Microsoft, Google, Meta
- Amazon, Apple campus

## Connectivity 1 - 30 mins

- ORR Exit 1A
- Proposed Neopolis Metro
- Rajiv Gandhi International Airport, Shamshabad

## Education 10 - 20 mins

- Oakridge International School
- Rockwell International School
- Delhi Public School, Khajaguda
- Indus International school, Shankarpalli
- CBIT

## Retail & Lifestyle 20 - 25 mins

- Inorbit Mall
- IKEA, Hyderabad
- Sarath City Capital Mall
- Allu Cinemas

## Leisure & Recreation 15 - 25 mins

- Hyderabad Golf Club
- Osman Sagar Lake (Gandipet Lake)
- Khajaguda Rock Formations
- Ocean Park



Plot no. 11, Neopolis,  
Kokapet, Gandipet,  
Telangana - 500075.

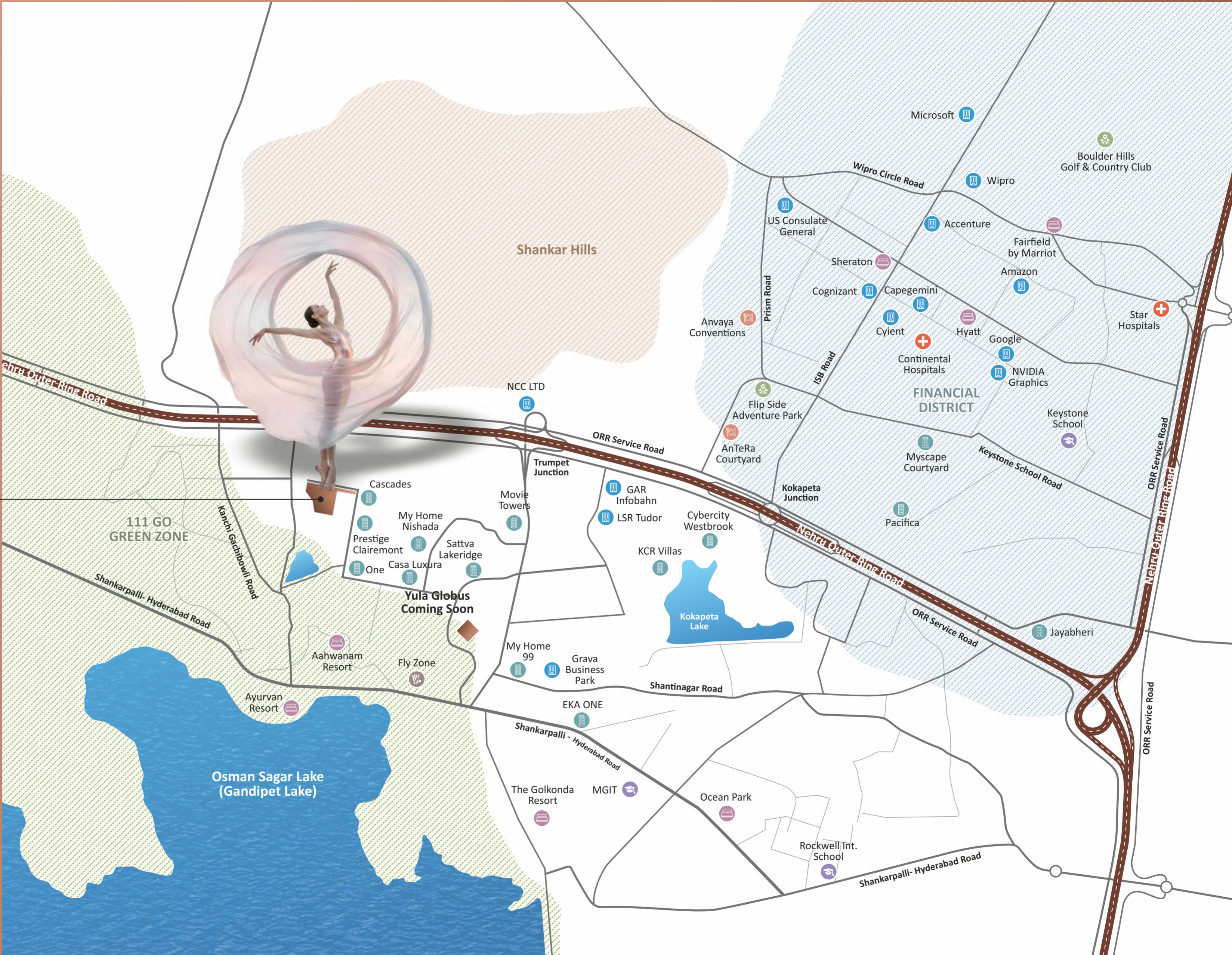

## 08 The Team

# Visionaries of the future



**YÜLA**  
YOU MATTER



**GLOBUS**  
DEVELOPERS



**MEEKA**  
ELITE LIVING



## The Masterminds



Master Vision



Structural Consultant



Project Management Consultant



Technical Review



Execution Partner



MEP Expert



Mobility Expertise



Landscape Consultant



Climate & Wind Consultant



3D Visualisation Consultant



## Above All, Life Awaits

### Corporate Office

Yula Group  
Unit-5, Block-B, Vaishnavi's Cymbol,  
Nanakramguda, Hyderabad,  
Telangana, - 500032.

### Site Address

Plot no 11, Neopolis, Kokapet, Gandipet, Telangana - 500075.

**+91 9996 999 720**



Scan for Website



Scan for Location

### Disclaimer

● All plans, specifications, images, visuals, computer generated renders, and other details presented in this brochure are indicative and conceptual in nature, and are intended solely for illustrative purposes. ● They do not constitute a legal offering, representation, warranty, or part of any contract. ● Yula Globus Developers LLP reserves the right to modify, alter, or revise any aspect of the project in the interest of development, final construction requirements, or regulatory approvals, without prior notice. ● All dimensions, layouts, materials, and specifications are approximate and subject to change. ● The final terms shall be governed exclusively by the executed Agreement for Sale, and the developer shall not be held responsible for any inaccuracies contained herein.